

**NOTES:**

- LAYOUT BASED ON TYPICAL (OEM) ORIGINAL EQUIPMENT MANUFACTURER INFORMATION
- BESS AREA IS BASED ON AN OUTDOOR 'OPEN SPACE' ARRANGEMENT
- CABLE ROUTE SHOWN FOR INFORMATION ONLY AND IS NOT PART OF PLANNING APPLICATION

**ASSOCIATED DRAWINGS:**

401-12504655-SKM-L014 SITE ELEVATIONS

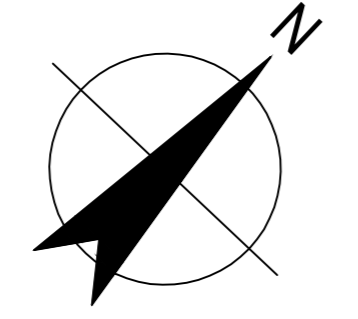

- APPLICATION BOUNDARY (PART)
- PROPOSED HV CABLE ROUTE TO SOUTH KILMARNOCK 400kV SUBSTATION (500m)  
(CABLE ROUTE NOT PART OF PLANNING APPLICATION)
- TEMPORARY CONTRACTORS COMPOUNDS / STORAGE (3300 m<sup>2</sup>)
- 10 METRE HIGH ACOUSTIC FIREWALLS (NOISE ATTENUATION)
- PERIMETER SECURITY FENCE
- SCOTTISH WATER MAIN ROUTE  
(MINIMUM ACCESS DISTANCE 6m)  
NO CONSTRUCTION IN THIS ZONE
- LANDSCAPING / SCREENING
- ATTENUATION POND

© Crown copyright and database rights 2022 Ordnance Survey 0100031673

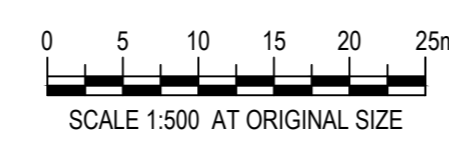

**DO NOT SCALE**  
Gutteridge Haskins & Davey Limited  
Conditions of Use:  
This document may only be used by  
GHD's client (and any other person who  
GHD has agreed can use this document)  
for the purpose for which it was prepared  
and must not be used by any other person  
or for any other purpose.

Drawn	PDO	Designer	PDO
Drafting	CL	Design	CM
Check	CL	Check	CM
Approved	(Project Director)	Date	
Scale	1:500	This Drawing must not be used for Construction unless signed as Approved	

**PLANNING**

Client: **KILMARNOCK ENERGY CENTRE LIMITED**  
Project: **KILMARNOCK BATTERY ENERGY STORAGE SYSTEM**  
Title: **PROPOSED SITE LAYOUT (500 MW FOR 2 hrs)**

Original Size: **A0**  
Drawing No: **401-12504655-SKM-L004** Rev: **01**

No	Revision	Note	Drawn	Job Manager	Project Director	Date	No	Revision	Note	Drawn	Job Manager	Project Director	Date
01		PERIMETER FENCE REVISED - ATTENUATION POND REVISED				27.09.23							
00		ISSUED FOR PLANNING				01.09.23							